

**LEGEND**



Temporary Construction Easement



Right-of-Way Acquisition



Scale: 1"=100'  
3-2-95

Exhibit L - Attachment 1

**Allanson Road**  
**Estimated Required Rights-of-Way**

Sheet 1 of 3

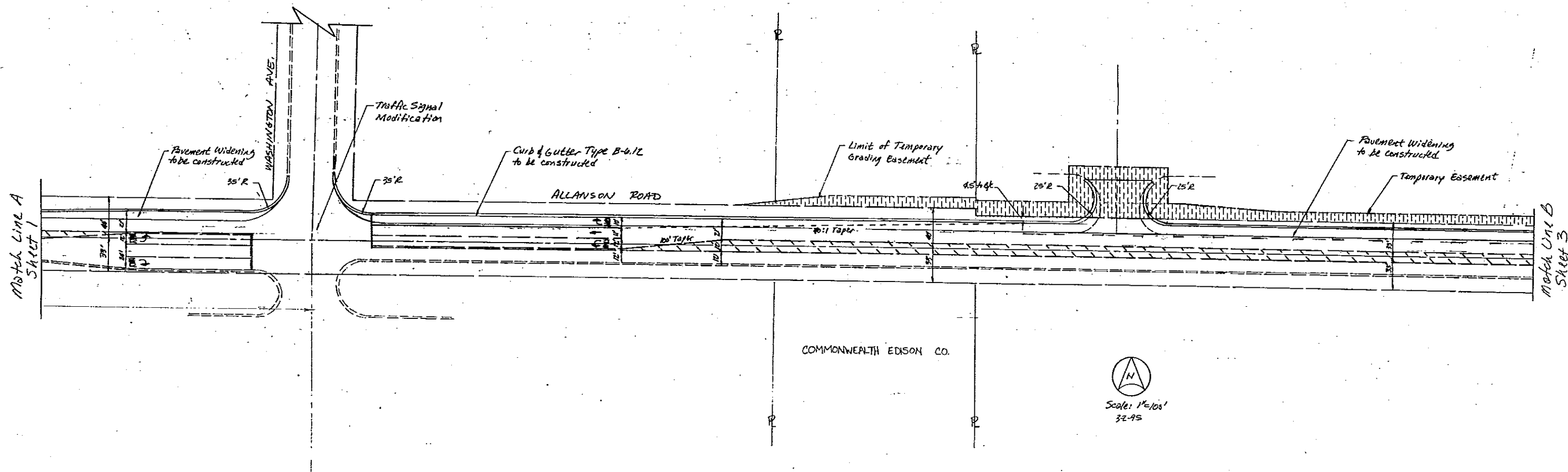

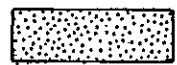

**LEGEND**

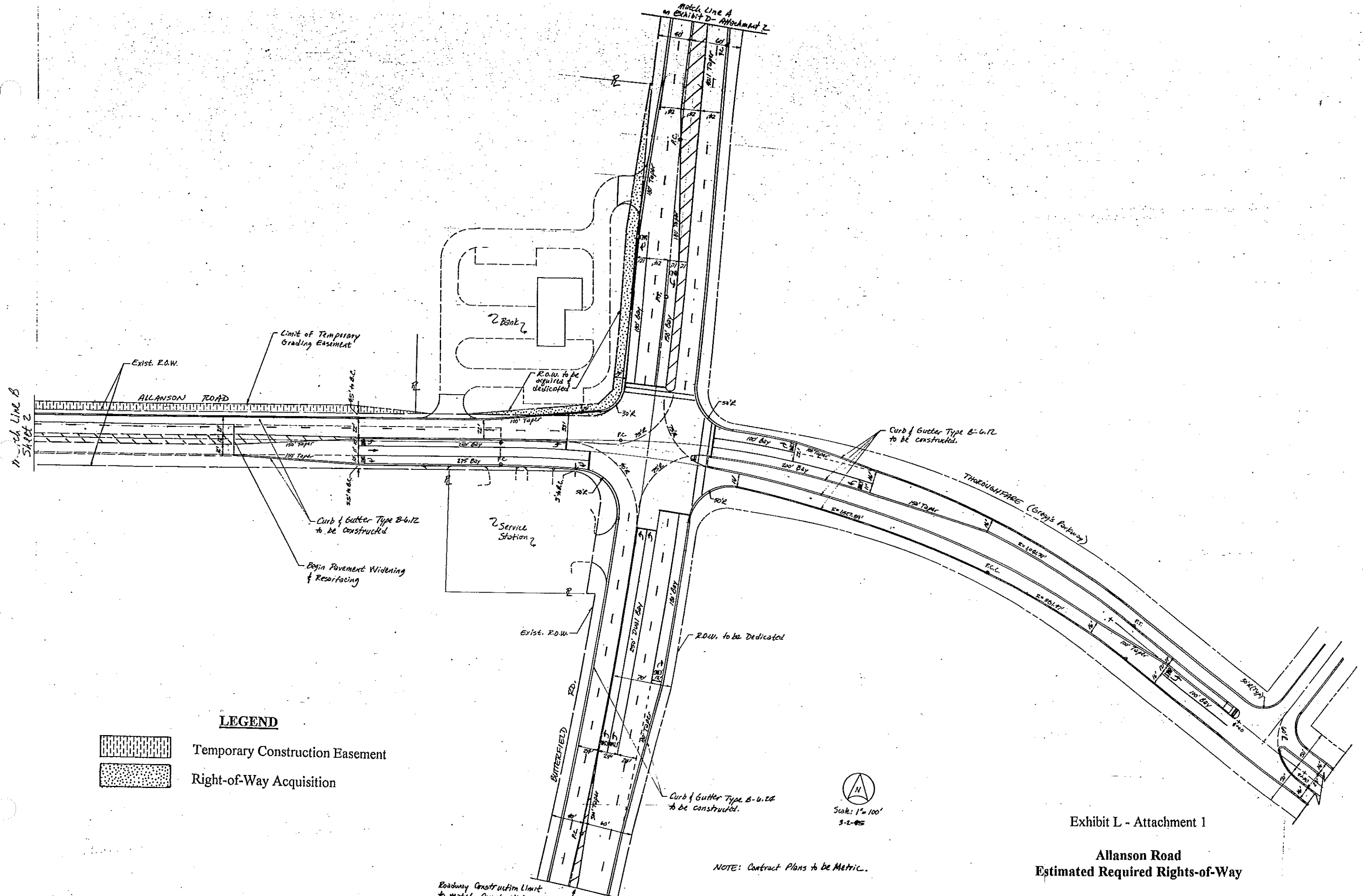
-  Temporary Construction Easement
-  Right-of-Way Acquisition



**LEGEND**

-  Temporary Construction Easement
-  Right-of-Way Acquisition

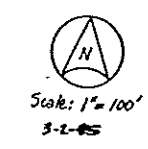

NOTE: Contract Plans to be Metric.

Exhibit L - Attachment 1  
**Allanson Road**  
**Estimated Required Rights-of-Way**

Roadway Construction Limit to match County Highway Improvement Construction

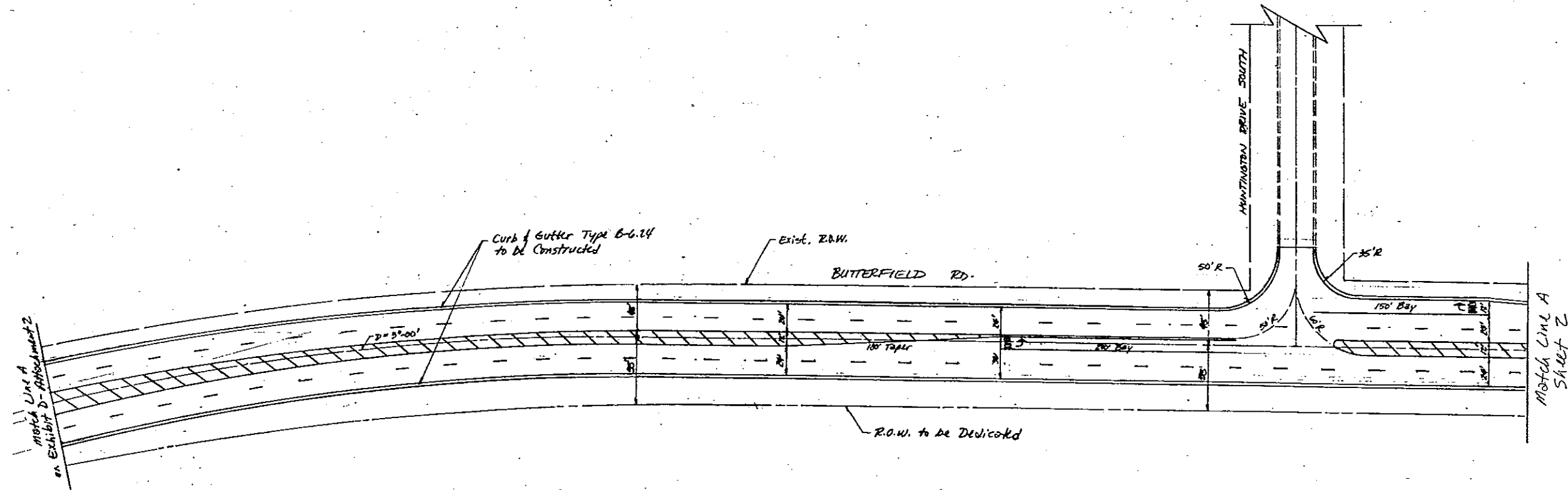

**LEGEND**

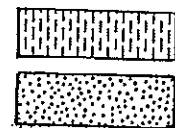

Temporary Construction Easement

Right-of-Way Acquisition



Scale: 1"=100'  
3-2-45

Exhibit L - Attachment 2

**Butterfield Road Widening  
Estimated Required Rights-of-Way**

Sheet 1 of 3

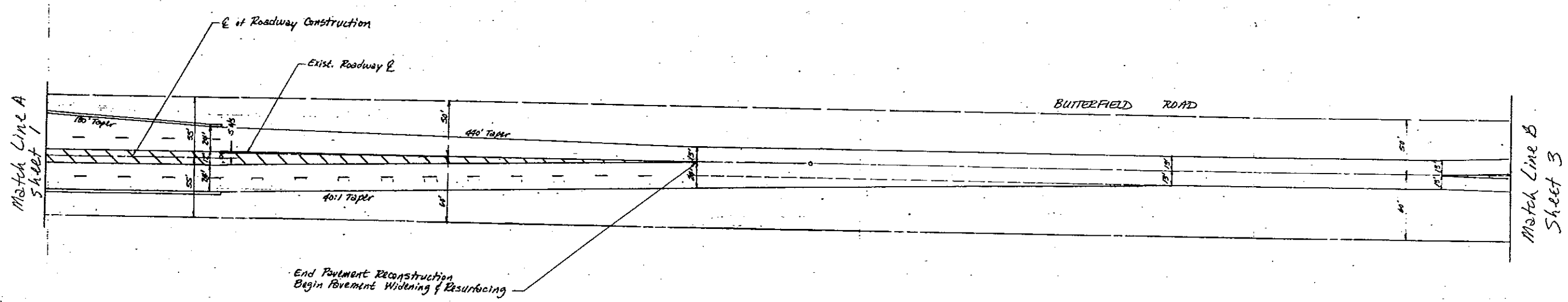

**LEGEND**

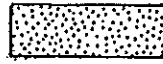
-  Temporary Construction Easement
-  Right-of-Way Acquisition



Scale: 1" = 100'  
3-2-95

Exhibit L - Attachment 2  
**Butterfield Road Widening**  
**Estimated Required Rights-of-Way**

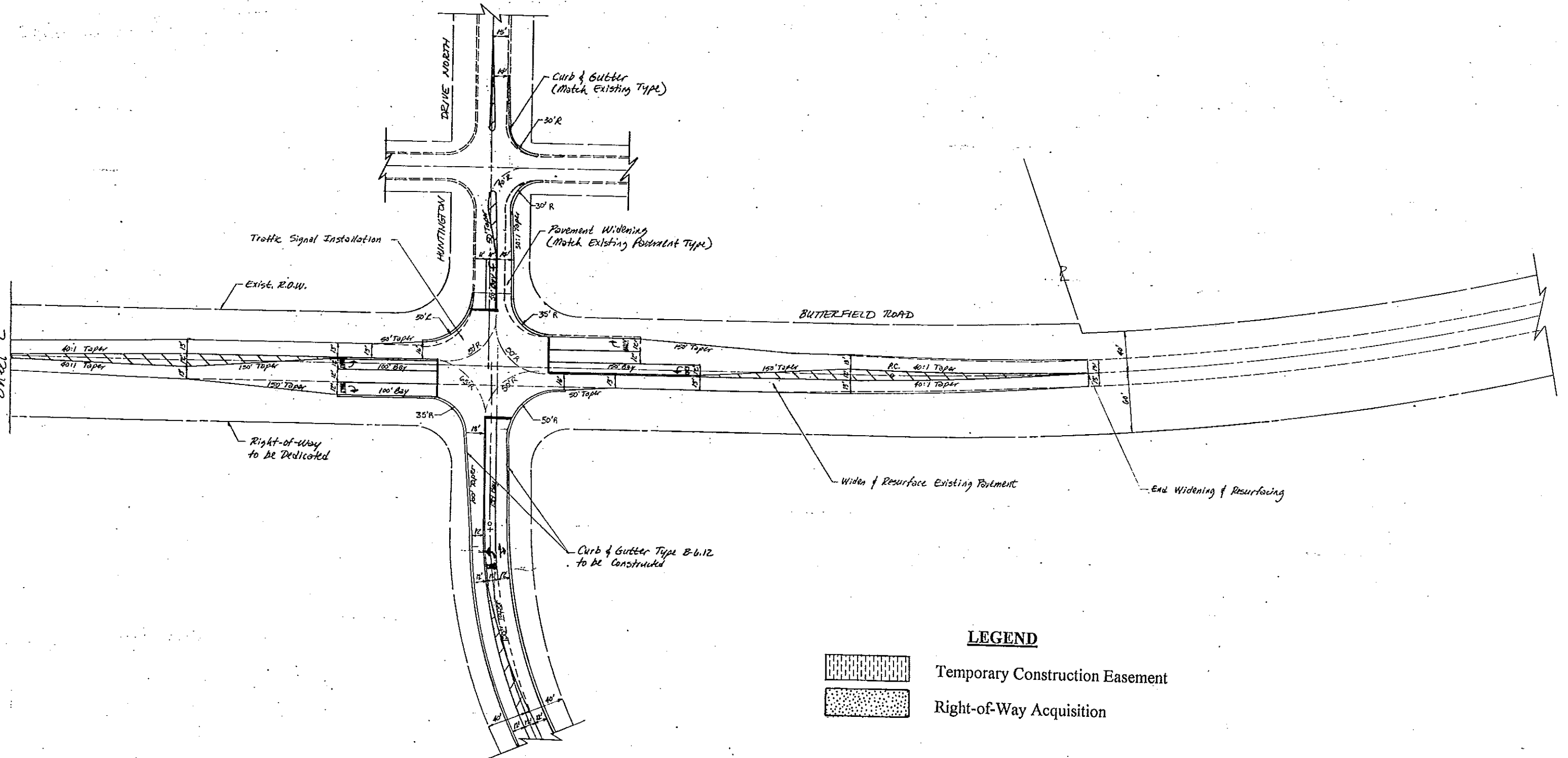
Match Line B  
Sheet 2



**LEGEND**

-  Temporary Construction Easement
-  Right-of-Way Acquisition

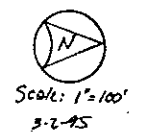
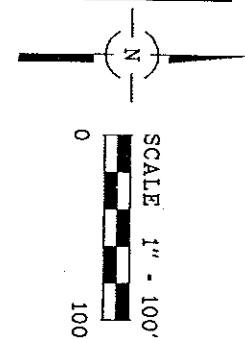
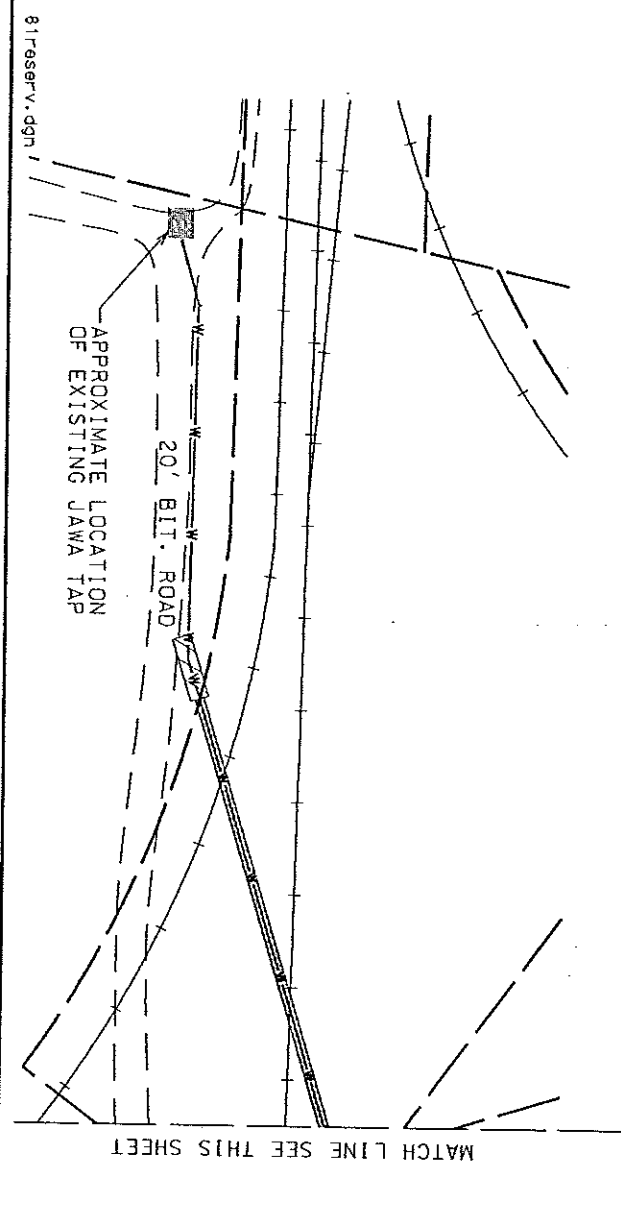
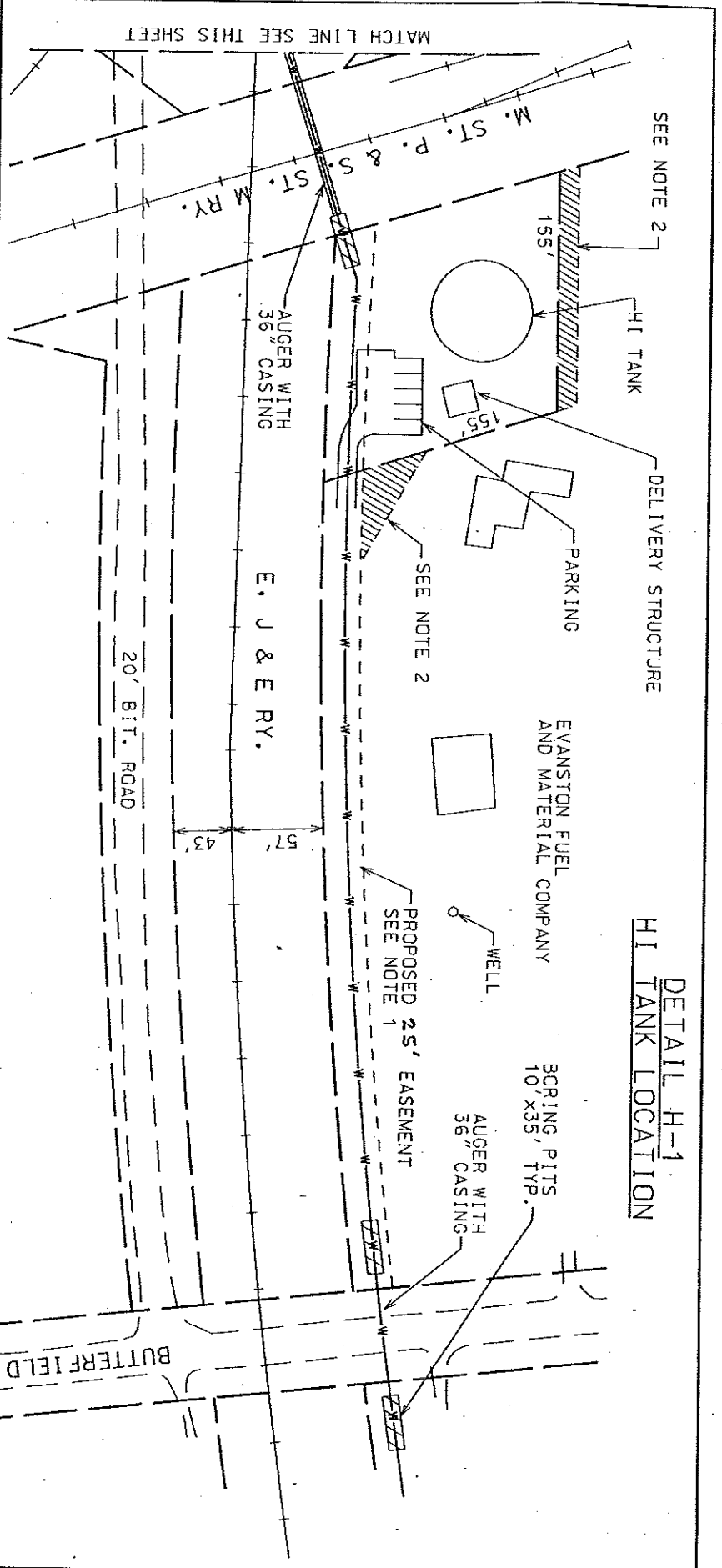

Exhibit L - Attachment 2  
**Butterfield Road Widening  
Estimated Required Rights-of-Way**

DETAIL H-1  
HI TANK LOCATION



- NOTES:
1. PROPOSED EASEMENT TO BE USED FOR FUTURE ACCESS ROAD. ROUTING OF THE 20" TRANSMISSION WATERMAIN PIPE AS WELL AS CONSTRUCTION ACCESS.
  2. // // // // INDICATES TEMPORARY EASEMENT DURING CONSTRUCTION.